

### New Smyrna Beach Parking Map

- Vehicle beach access ramps
- Walking beach access ramps
- Bridge to mainland
- Lifeguard
- Restrooms
- Off-beach parking
- Pay For parking
- ADA beach access
- Dog-Friendly area
- Beach playground

\*Map not to scale

ATLANTIC OCEAN

PONCE DE LEON INLET

INDIAN RIVER NORTH

**Driving Zone**

**Driving Zone**

**Traffic-free**

Canaveral National Seashore - Apollo Beach

New Smyrna Beach      Bethune Beach

\*For more beach parking information please visit [ParkVolusia.org](http://ParkVolusia.org)

## NEW SMYRNA BEACH

VISITNSBFL.COM

EDGEWATER • NEW SMYRNA BEACH  
OAK HILL • OSTEEN • PORT ORANGE

Visit New Smyrna Beach

@NewSmyrnaBeach1

@visitnewsmyrnabeach

Visit New Smyrna Beach

visitnewsmyrna

DOWNLOAD OUR FREE APP  
for interactive information on beaches,  
diving, parks, and trails.

Search: New Smyrna Beach

Download on the App Store    GET IT ON Google Play

Relax The Fun goes on Forever

VISITNSBFL.COM

2238 State Road 44  
New Smyrna Beach, FL 32168  
800.541.9621 • 386.428.1600

VISITNSBFL.COM

### Restaurants

1. Aunt Catfish's On the River  
4009 Halifax Dr.  
Port Orange  
386-767-4768  
auntcatfishontheriver.com
2. The Baker's Table  
4154 S. Atlantic Ave.  
New Smyrna Beach  
386-423-6656  
thebakerstables.com
3. Cinnamon Tree Cafe  
1665 Dunlawton Ave., Ste. 103  
Port Orange  
386-760-1500  
cinnamontreecafe.com
4. City Market Bistro  
124 Canal St.  
New Smyrna Beach  
386-402-4429  
citymarketbistro.com
5. Corkscrew Bar & Grille  
235 Canal St.  
New Smyrna Beach  
386-957-3955  
corkscrewbarandgrille.com
6. Copperline Coffee + Café  
5521 S Williamson Blvd., #420  
Port Orange  
386-310-7139  
copperlinecoffee.com
7. The Garlic  
556 E. 3rd Ave.  
New Smyrna Beach  
386-424-6660  
thegarlic.net
8. Goodrich Seafood & Oyster House  
253 River Rd.  
Oak Hill  
386-345-3397  
goodrichseafoodandoysterhouse.com
9. Island Roasters Coffee Company  
398 North Causeway  
New Smyrna Beach  
386-847-2920  
islandroasterscoffee.com
10. Mon Delice French Bakery  
557 E. 3rd Ave.  
New Smyrna Beach  
386-427-6555  
mondelibakery.com
11. Norwood's Restaurant & Treehouse Bar  
400 E. 2nd Ave.  
New Smyrna Beach  
386-428-4621  
norwoods.com
12. Our Deck Down Under  
78 Dunlawton Ave.  
Port Orange  
386-767-1881  
ourdeckdownunder.com
13. Panheads Pizzeria  
113 S. Orange St.  
New Smyrna Beach  
386-402-8738  
panheads.com
14. SoNapa Grille  
3406 S. Atlantic Ave.  
New Smyrna Beach  
386-402-8647  
sonapa.com
15. Third Wave Café & Wine Bar  
204 Flagler Ave.  
New Smyrna Beach  
386-402-7864  
thirdwavensb.com

### Arts & Culture

30. Artists' Workshop of New Smyrna Beach  
115 Canal St.  
New Smyrna Beach  
386-492-9995  
artistsworkshop.com
31. Arts on Douglas  
123 Douglas St.  
New Smyrna Beach  
386-428-1133  
artsondouglas.net
32. Atlantic Center for the Arts  
1414 Art Center Ave.  
New Smyrna Beach  
386-427-6975  
atlanticcenterforthearts.org
33. The Bob Ross Art Workshop & Gallery  
757 E. 3rd Ave.  
New Smyrna Beach  
386-423-4346  
bobrossartworkshop.com
34. Eldora House at Canaveral National Seashore  
7611 S. Atlantic Ave.  
New Smyrna Beach  
386-428-3384  
nps.gov
35. The Hub on Canal  
132 Canal St.  
New Smyrna Beach  
386-957-3924  
thehuboncanal.org
36. Jane's Art Center  
199 Downing St.  
New Smyrna Beach  
386-402-8673  
janesartcenter.com
37. The Little Theatre NSB  
726 E. 3rd Ave.  
New Smyrna Beach  
386-423-1246  
nsplayers.org
38. Mary S. Harrell Black Heritage Museum  
314 N. Duss St.  
New Smyrna Beach  
386-478-1934  
blackheritage.org
39. New Smyrna Museum of History/Museum of East Coast Surfing  
120 Sams Ave.  
New Smyrna Beach  
386-478-0052  
nsbhistory.org

### Things To Do

16. Beyond the Waves  
859 Pompano Ave.  
New Smyrna Beach  
386-689-3508  
beyondthewaves-nsb.com
17. Canal Street  
New Smyrna Beach's pedestrian-friendly, tree-lined historic district offering a vibrant blend of parks and historic buildings, specialty shops and service businesses, fine dining, art galleries, and cultural attractions.  
canalstreetsnb.com
18. Cracker Creek Boat Tours  
1795 Taylor Rd.  
Port Orange  
386-304-0778  
crackercreek.com
19. Flagler Avenue  
New Smyrna's laid-back beachside downtown boasting a unique mix of charming boutiques, galleries, one-of-a-kind eateries and lively nightlife.  
flaglerave.com
20. JB's Lagoon Adventures  
520 Barracuda Blvd.  
New Smyrna Beach  
386-427-5023  
jbslagoonadventures.com
21. Marine Discovery Center  
New Smyrna Beach  
386-428-4828  
marinediscoverycenter.org
22. New Smyrna Speedway  
3939 State Rd. 44  
New Smyrna Beach  
386-427-4129  
newsmyrnaspeedway.org
23. OM Sunshine Yoga & SUP  
150 N. Pine St.  
New Smyrna Beach  
386-956-4787  
omsunshine.com
24. Pedego Electric Bikes  
701 E. 3rd Ave., Unit 2  
New Smyrna Beach  
386-410-2129  
pedegoelectricbikes.com
25. Posh Picnic  
New Smyrna Beach  
386-566-8250  
poshpicnicfl.com
26. Sally Rentals  
301 Buenos Aires St., #2  
New Smyrna Beach  
386-410-5558  
sallyrentalsnsb.com
27. Toon Tiki Charters  
300 Magnolia St.  
New Smyrna Beach  
386-227-7928  
toonitkicharters.com
28. Turtle Mound River Tour  
859 Pompano Ave.  
New Smyrna Beach  
386-957-1207  
turtlemoundriver.com
29. Viking EcoTours  
New Smyrna Beach, Oak Hill  
386-888 1552  
vikingecotours.com

### Parks & Trails

40. Gyftz  
307 Flagler Ave.  
New Smyrna Beach  
386-409-9336  
gyftz.com
41. Look Charmed  
311 Flagler Ave.  
New Smyrna Beach  
386-957-4262  
lookcharmed.com
42. New Smyrna Outfitters  
223 Canal St.  
New Smyrna Beach  
386-402-8853  
newsmyrnaoutfitters.com
43. The Port Orange Pavilion  
5501 S. Williamson Blvd.  
Port Orange  
386-253-6783  
thepavilionatportorange.com
44. The Posh Pineapple Gift Boutique  
330 Canal St.  
New Smyrna Beach  
386-427-7674  
poshpineapplesnb.com
45. Quiet Flight Surf Shop  
508 Flagler Ave.  
New Smyrna Beach  
386-427-1917  
quietflightsurfboards.com
46. Silly Willie's Pet Boutique  
218 Flagler Ave.  
New Smyrna Beach  
386-427-0196  
silly-willies.com
47. TaDa Gallery & Gift Shop  
306 Flagler Ave., Ste. 103  
New Smyrna Beach  
386-410-5203  
tadagallery.com
48. The Vintage Mermaid  
526 N. Dixie Fwy.  
New Smyrna Beach  
386-957-4700
49. Wild Oats and Billy Goats  
412 Canal St.  
New Smyrna Beach  
386-957-4325  
wildoatsandbillygoatsnsb.com
50. Beck Ranch  
751 S. State Rd. 415  
Osteen  
386-736-5953
51. Canaveral National Seashore - Apollo Beach  
7611 S. Atlantic Ave.  
New Smyrna Beach  
386-428-3384  
nps.gov
52. Cracker Creek  
1795 Taylor Rd.  
Port Orange  
386-304-0778  
crackercreek.com
53. Cruger-dePeyster Plantation Sugar Mill Ruins  
600 Mission Dr.  
New Smyrna Beach  
386-736-5953  
volusia.org
54. Doris Leeper Spruce Creek Preserve  
3251 N. Dixie Hwy.  
New Smyrna Beach  
386-943-7081 ext. 21270
55. Dunlawton Sugar Mill Gardens  
1790 Crane Lakes Blvd., Port Orange  
Port Orange  
386-767-1735  
dunlawtonsugarmillgardens.org
56. East Central Regional Rail Trail  
Hop on the East Central Regional Rail Trail in Edgewater and take this all the way through Osteen. This trail also plays a crucial role in the Coast to Coast trail.
57. Old Fort Park  
115 Julia St.  
New Smyrna Beach  
386-424-2175
58. Seminole Rest  
207 River Rd.  
Oak Hill  
386-428-3384  
nps.gov
59. Smyrna Dunes Park  
2995 N. Peninsula Ave.  
New Smyrna Beach  
386-423-3300, ext. 18072  
volusia.org

### Golf Courses

60. Hidden Lakes Golf Club  
35 Fairgreen Ave., New Smyrna Beach  
386-427-4138 • hiddenlakesgolfclub.com  
A public 5,050-yard course that has a variety of long and short holes that offer a fair and fun challenge to all golfers.  
Holes: 18 | Par: 69 | Driving Range: ● | Practice Green: ● | Proshop: ●
61. New Smyrna Golf Club  
1000 Wayne Ave., New Smyrna Beach  
386-410-2693 • newsmyrnagolfclub.com  
Donald Ross-designed 6,200-yard course featuring wide fairways and some water in play. There are off-season specials, a fully stocked pro shop, driving range, restaurant, cart rentals and clubs available.  
Holes: 18 | Par: 72 | Driving Range: ● | Practice Green: ● | Proshop: ●
62. Spruce Creek Golf & Country Club  
1900 Country Club Dr., Port Orange  
386-756-6616 • sprucecreekgolf.com  
A 6,900-yard course in a secluded fly-in gated community. This course has a beautiful layout, renovated greens and bunkers, and a PGA Professional on staff.  
Holes: 18 | Par: 72 | Driving Range: ● | Practice Green: ● | Proshop: ●
63. The Preserve at Turnbull Bay  
2600 Turnbull Estates Dr., New Smyrna Beach  
386-427-8727 • thepreserveatturnbull.com  
A 6,500-yard course with small lakes and beautiful greens. Summer and evening specials are available.  
Holes: 18 | Par: 72 | Driving Range: ● | Practice Green: ● | Proshop: ●
64. Venetian Bay Golf Club  
63 N. Airport Rd., New Smyrna Beach  
386-424-5775 • venetianbaygolf.com  
A 6,918-yard championship course offering all the amenities.  
Holes: 18 | Par: 72 | Driving Range: ● | Practice Green: ● | Proshop: ●
65. Crane Lakes Golf & Country Club  
1790 Crane Lakes Blvd., Port Orange  
386-767-4653 • cranelakes.com  
386-767-1735  
dunlawtonsugarmillgardens.org
66. Cypress Head Golf Club  
6231 Palm Vista St., Port Orange  
386-756-5449 • cypressheadgolf.com  
A 5,718-yard course that has been nominated by Golf Digest as one of the top 100 municipal golf courses in the United States.  
Holes: 18 | Par: 72 | Driving Range: ● | Practice Green: ● | Proshop: ●
67. Cypress Point Golf Club  
650 Osteen Maytown Rd., Osteen  
386-227-7928 • cypresspointgolfclub.com  
Open to all. No reservations. But welcome all to play!  
Holes: 9 | Par: 33 | Driving Range: ● | Practice Green: ● | Proshop: ●

For a full list of restaurants, things to do, and parks & trails, please visit our website [VisitNSBFL.com](http://VisitNSBFL.com) or scan the QR code.

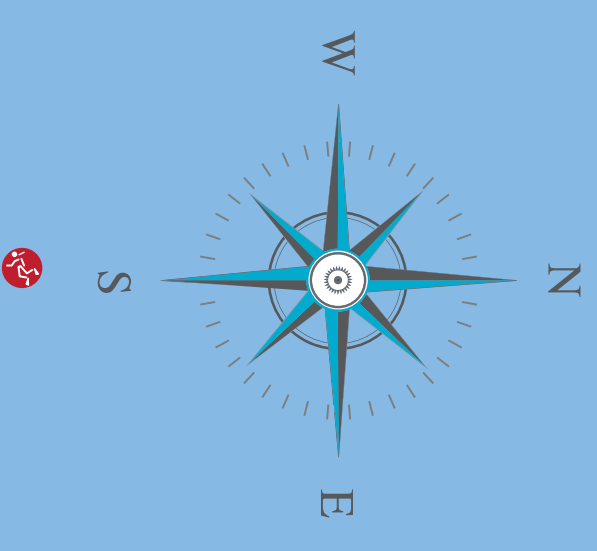

**NEW SMYRNA BEACH**

**ATLANTIC OCEAN**

- LEGEND**
- Airport
  - Arts & Culture
  - Beach Access Ramps
  - Boat Ramps
  - Diving Sites
  - Dog Parks
  - Fishing
  - Golf Course
  - Nature Park
  - Paddling Trail
  - Parking
  - Sports
  - Trails
  - Visitor Information
  - Walking Access

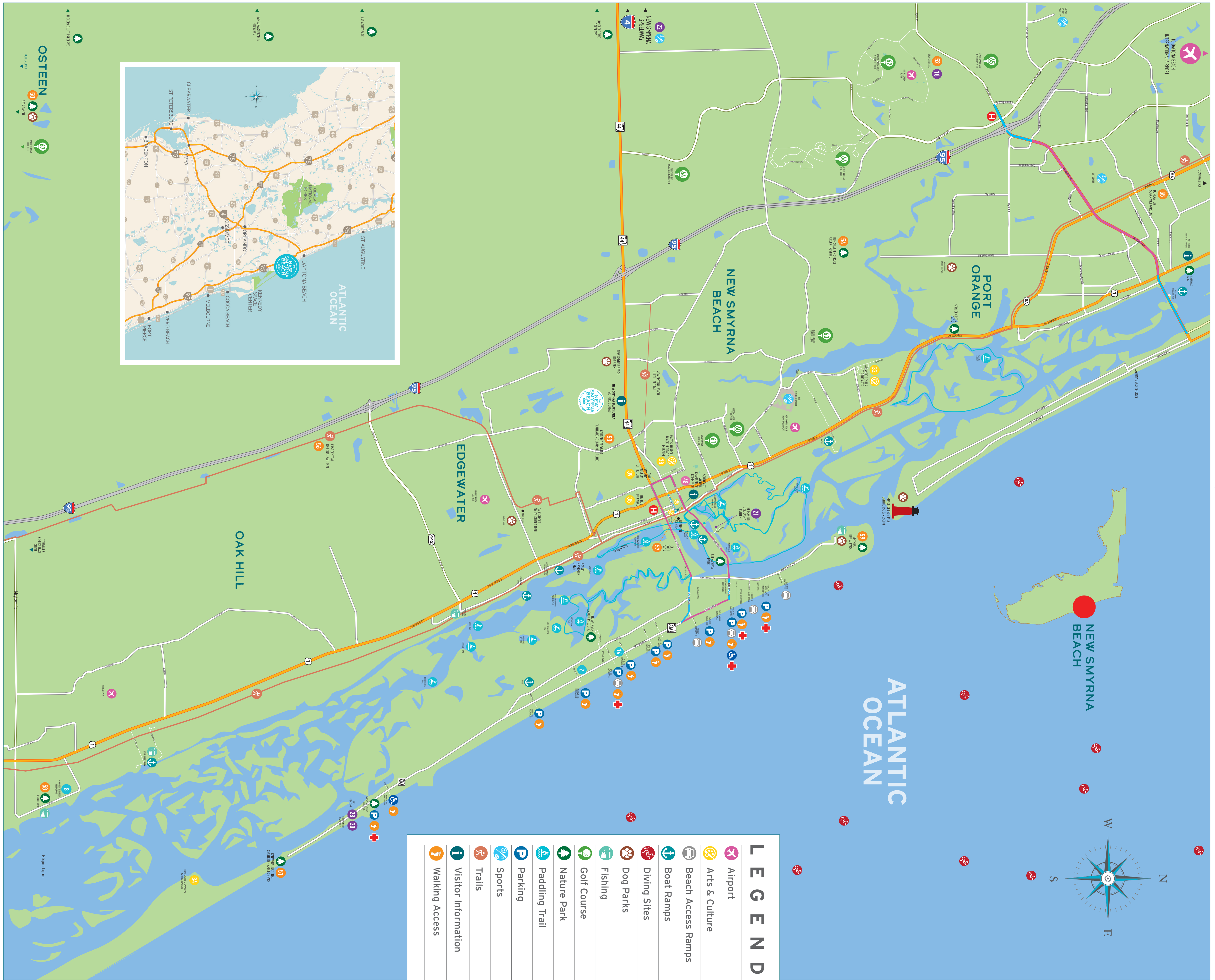
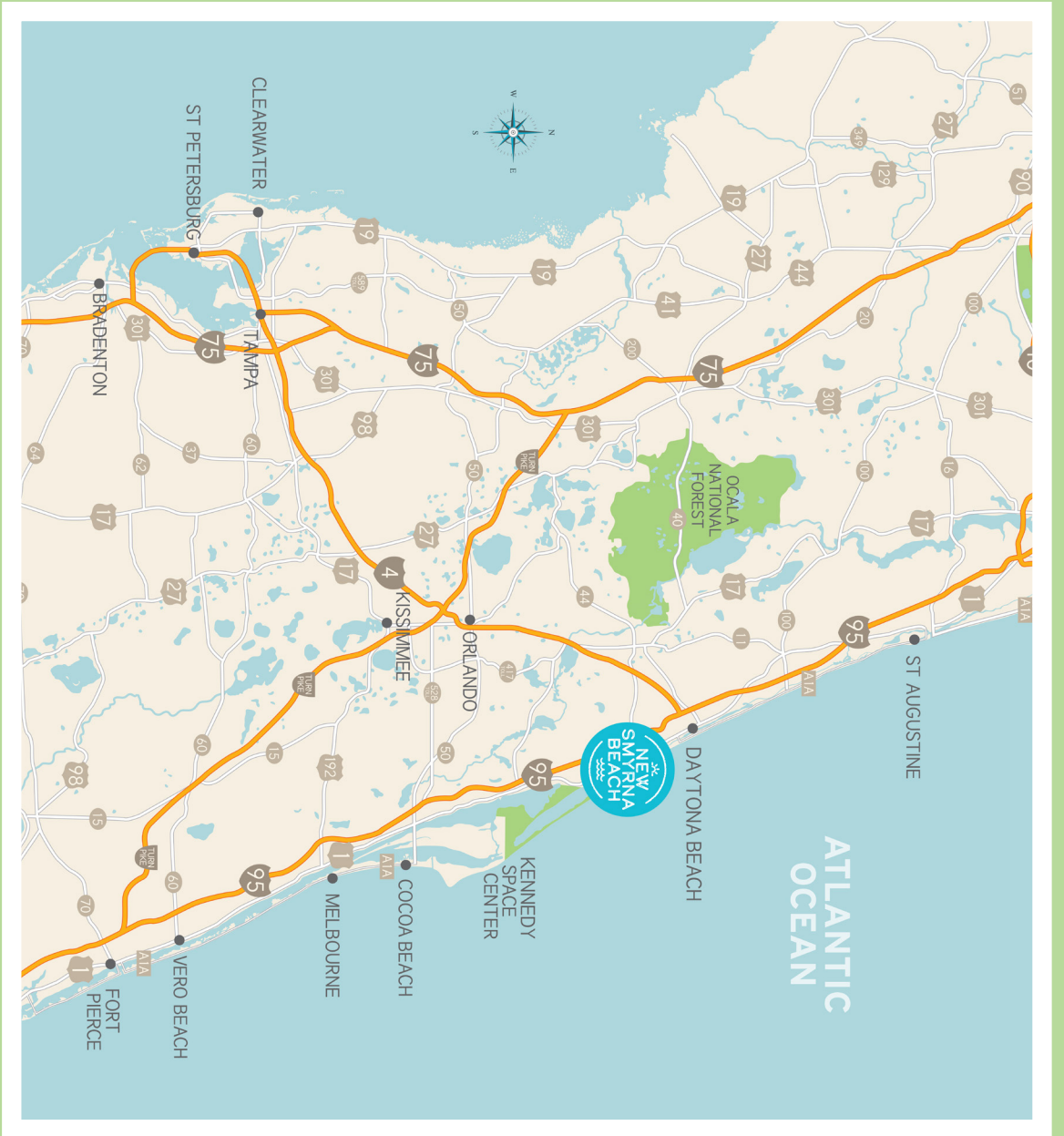

**OSTEEN**  
50  
62